MADISONIAN

1941-42

R
373
M182
1942

MISHAWAKA-PENN-HARRIS PUBLIC LIBRARY
3 3028 01055 7652
HERITAGE CENTER

Marylee Schrader

DEDICATION

For Reference
Not to be taken from this room

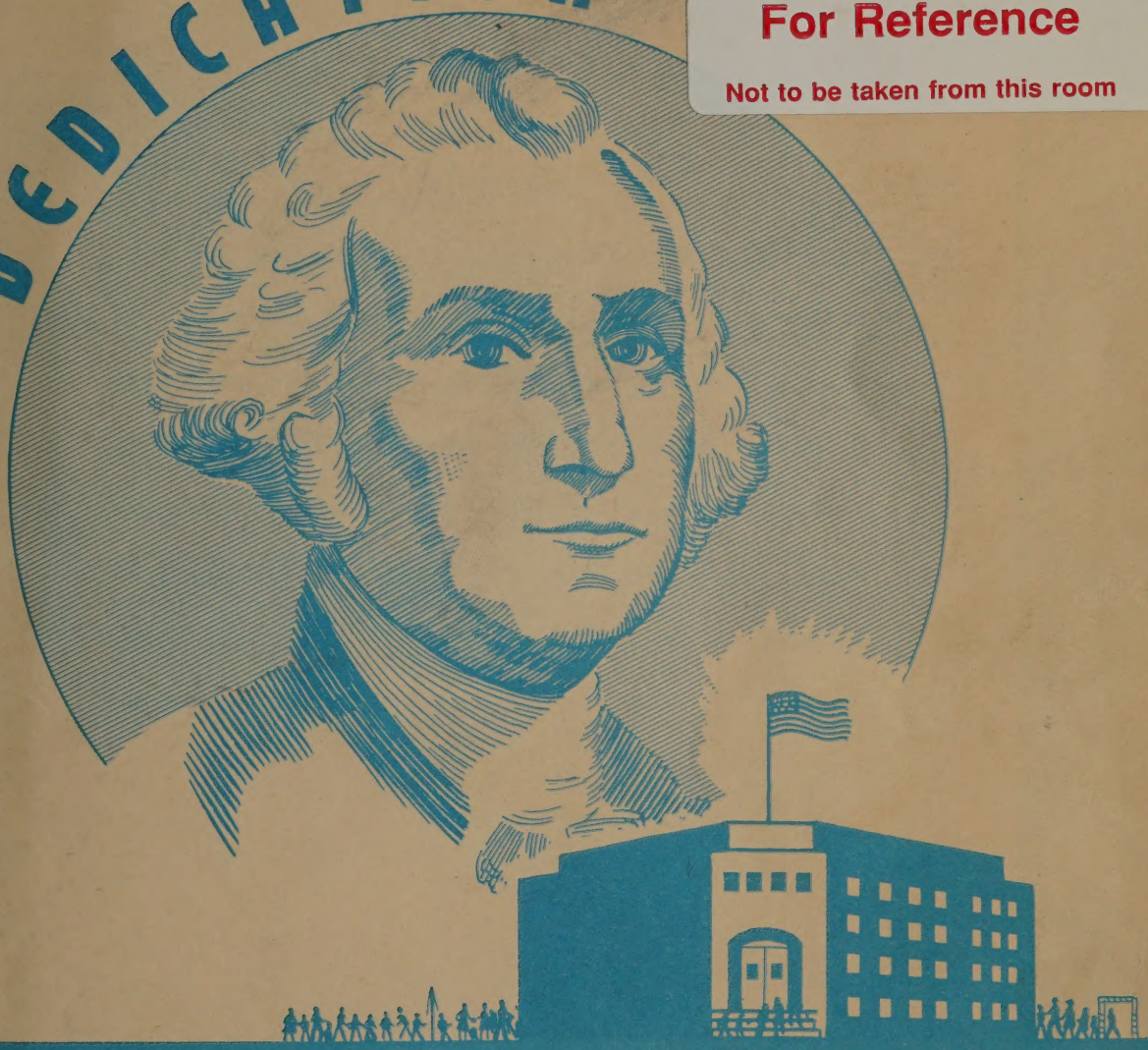

Marylee Schrader
"Sophomore"

MISHAWAKA-PENN-HARRIS
PUBLIC LIBRARY
MISHAWAKA, INDIANA

DEDICATION

WE, THE GRADUATING CLASS OF 1942, FEEL THAT IT IS NOT ONLY OUR DUTY, BUT ALSO OUR SINCERE DESIRE TO DEDICATE THIS "MADISONIAN" TO OUR PARENTS. WE HOPE THAT THE TIME AND EFFORT WHICH WE HAVE DEVOTED TO MAKING THIS BOOK A SUCCESS WILL, IN A SMALL WAY, REPAY THOSE WHO HAVE MADE POSSIBLE THESE PAST TWELVE YEARS OF HAPPY MOMENTS SPENT IN SCHOOL.

Maurice La Vine
Peanuts Hamberger
Ray Beisbrook
Velmer Zeiger

FORWARD

WE, THE STAFF OF THE 1942 MADISONIAN, SINCERELY HOPE THAT ALL WHO READ THIS VOLUME WILL ENJOY IT AND WELCOME ITS RETURN.

AS THE SENIOR CLASS ASSEMBLED THIS BOOK EACH MEMBER DIRECTED HIS BEST EFFORTS TOWARD MAKING IT A SUCCESS. WE HAVE DONE OUR BEST, HOPING THAT OUR BIOGRAPHY MAY BE ONE OF YOUR PRIZED POSSESSIONS AND IN YEARS TO COME WILL RECALL MEMORIES OF PLEASANT EXPERIENCES DURING SCHOOL DAYS AT M.H.S.

MADISONIAN STAFF OF '42

EDITOR-IN-CHIEF. . . MARIE JOHNSON
ASSISTANT EDITOR . . .MIRIAM KLINE
ART EDITOR . . . . . LAVON BOOCHER
ACTIVITY EDITOR. . EVANS MOCHEL
SPORTS EDITOR. RICHARD ZELTWANGER
CLASS EDITOR . . . .SUSIE FREEHAUF

ADMINISTRATION

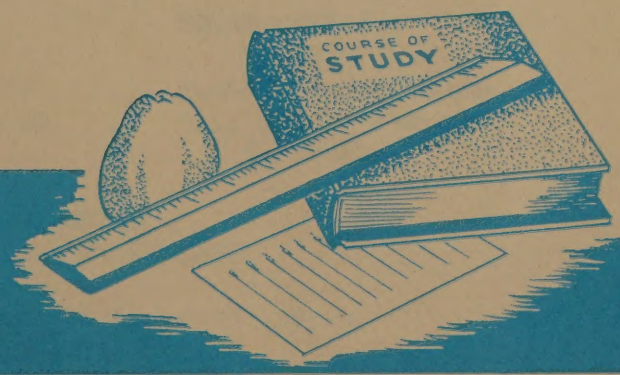

PEARL SWARM

O.J. NEWMAN, Prin.

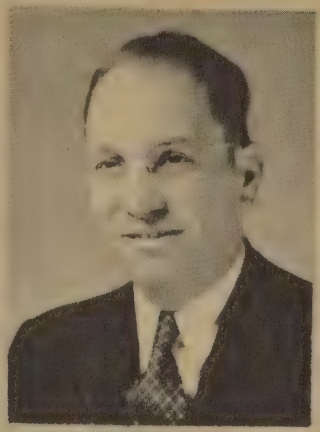
J.H. BIRK, Spon.

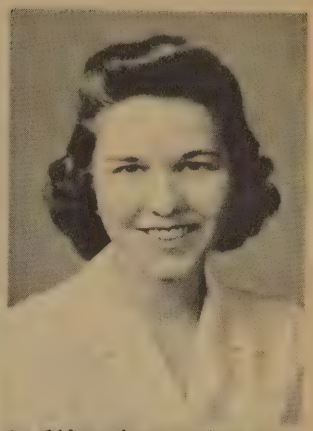
CATHERINE CHERRY

CHARLES SCHURR

H. P. SCHLARB, Trustee

RUDOLPH MARKER

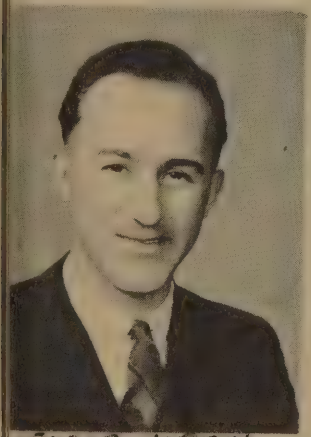
EDGAR HOREIN

KATHERINE MOONEY

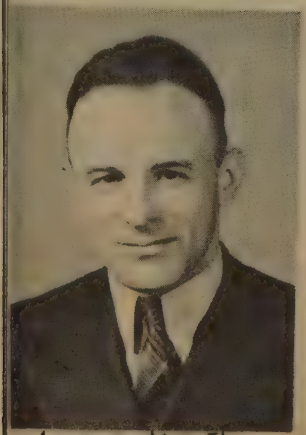
JOSEPH KINZEL

LEWIS J. BENDIT

ALVA MARBURGER

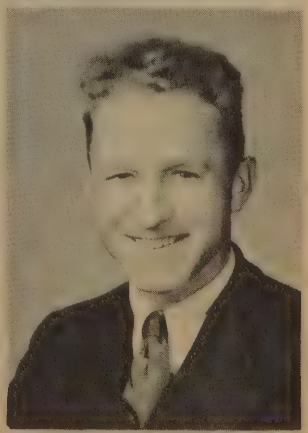
GLENMORE HOREIN

SENIORS

CLASS MOTTO

PREPARATION IS THE KEYNOTE OF SUCCESS

CLASS FLOWER

CARNATION

SCHOOL SONG

WE'RE LOYAL TO YOU M. H. S.,

YOU'RE WHITE AND YOUR BLUE M. H. S.,

WE'LL BACK YOU TO STAND

AGAINST THE BEST IN THE LAND

FOR WE KNOW YOU HAVE SAND M. H. S.

RAH! RAH!

SO GET HOLD THAT BALL M. H. S.,

YOU'RE BEST OF THEM ALL M. H. S.,

OUR TEAM IS THE FAME PROTECTOR

ON, BOYS FOR WE EXPECT A VICTORY FROM YOU M. H. S.

CHORUS-3; G.A.A.-3; GIRLS RESERVE-2; 4-H-5.

SUSIE FREEHAUF
"A SMILE FOR EVERY GIRL AND TWO FOR EVERY FELLOW."
G.A.A.-4; G.A.A. VICE-PRESIDENT-1; G.A.A. PRESIDENT-2; 4-H-5; 4-H-PRESIDENT-2; 4-H JUNIOR LEADER-1; ORCHESTRA-1;G.R.-3; G.R. SECRETARY-1; G.R. VICE-PRESIDENT-1; "DON'T TAKE MY PENNY."

BETTY FRIES
"CLEAR AS A WHISTLE."
CURRENT EVENTS-2; G.R.-2 4-H-5; 4-H JUNIOR LEADER -1;"DON'T TAKE MY PENNY"
"Lois"

DONALD GEYER
"DIE AND BE DAMNED."
BASKETBALL-3; SOFTBALL-1 HI-Y-4; BOY SCOUT-2;4-H -4; TRACK-3.

LEATRICE GOFF
"NEAT AS A PIN."
G.R.-3; CHORUS-3; 4-H-4 CURRENT EVENTS-2;CURRENT EVENTS SECRETARY-1;SPOTLIGHT-2.
"Lenie"

LEWIS HANEY
"IT IS NOT GOOD THAT MAN SHOULD BE ALONE."
FRESHMAN CLASS VICE-PRESIDENT-1; HI-Y-3;BASKETBALL-4; SOFTBALL-4;TRACK -4.

ZELLA HICKMAN
"SADDLE YOUR DREAMS BEFORE YOU RIDE THEM."
G.R.-3; G.A.A.-3;CHORUS 2; 4-H-6; 4-H PRESIDENT-2; CURRENT EVENTS-2;DONT TAKE MY PENNY."

MARIE JOHNSON
"THROUGH "THICK" AND THIN.
SPOTLIGHT-3; SPOTLIGHT-EDITOR-1; CLASS SECRETARY, -3;ORCHESTRA-4; ORCHESTRA, SECRETARY AND TREASURER-1; ORCHESTRA LIBRARIAN-1; PIANIST FOR GIRLS' AND BOYS' CHORUS-4; BAND -4; EDITOR-IN-CHIEF OF ANNUAL; PIANIST FOR APERETTA; PIANIST FOR GIRLS' TRIO.

JOHNNY KEHOE
"BUSINESS AFTER PLEASURE."
HI-Y-3; BASKETBALL-2; TRACK-1; SOFTBALL-2.

MIRIAM KLINE
"WHILTLE AND I'LL COME TO YOU, MY LAD."
CURRENT EVENTS -1; 4-H- 6; BAND-4; ORCHESTRA-4; G.R. -3; G.R. TREAS.-1; CHORUS 4; CHORUS SEC.-1; CLASS TREAS.-2; "HEATS AND BLOSSOMS." FOREIGN RELATIONS-1; "DON'T TAKE MY PENNY."

RUTH KLINE
"NEVER A LONELY MOMENT."
CHORUS-4; CHORUS SEC.-1; CHORUS TREAS.-2; G.A.A.-4; FOREIGN RELATIONS-1; BAND 6; G.R.-3; G. R. SOCIAL CHAIRMAN-1; BAND SECTY.AND TREAS.-1; ORCHESTRA-6; ORCHESTRA SEC.-1; 4-H- 5; "DON'T TAKE MY PENNY."
"Peggy"

MARGARET KOBOLD
"ONWARD EVER MOVING."
G.A.A.-4; G.R.-3; CURRENT EVENTS-2; 4-H-2.

VIRGINIA LAFREE
"MY LIFE IS WHAT MY THOUGHTS MAKE IT."
CURRENT EVENTS-4; CURRENT EVENTS PRESIDENT-2; G. R. 3; CHORUS-1; ORCHESTRA-4.

MARY JOE LEACH
"A QUIET TONGUE SHOWS A WISE HEAD."
CURRENT EVENTS-4; FOREIGN RELATIONS-3; CURRENT EVENTS VICE-PRESIDENT -1.

NADINE LONGENECKER
"FOND OF BEAUTY, SPORTS, AND LAUGHTER."
CHORUS-4; CHORUS PRES.-1; G.A.A.-4; GIRLS RESERVE-2; SPOTLIGHT-3; 4-H-4; "HEARTS AND BLOSSOMS"; "PROFESSOR, HOW COULD YOU!"
"Bashful"

EARL MANGES
"ALL THINGS COME TO HIM WHO WILL BUT WAIT."
F.F.A.-3.
"Skeeter"

KEITH MANGES
"WORRY WILL NEVER MAKE ME GRAY".
F.F.A.-4; BOYS' CHORUS- 1; HI-Y-1; "PROFESSOR, HOW COULD YOU!" ORCHESTRA 3; "DONT TAKE MY PENNY." BAND-1; 4-H-5; F.F.A. REPORTER AND WATCHDAY-1.

ROSEMARY MEIXEL
"FAIR AS A FLOWER"
G.R.-3; CURRENT EVENTS-2.

EVANS MOCHEL
"NOTHING IS MORE PLEASANT THAN FUN."
4-H-7; 4-H PRESIDENT AND VICE-PRESIDENT -1; BAND-6; SPOTLIGHT-3; F.F.A. -4; F.F.A. VICE-PRESIDENT -2; F.F.A. PRESIDENT-1; BAND PRESIDENT-2; ORCHESTRA 6; ORCHESTRA SECRETARY-1; BOYS' CHORUS-3; CLASS PRES. -4; "PROFESSOR, HOW COULD YOU!" "DON'T TAKE MY PENNY."
"Joe"

JOSEPH MONHAUT
"SEEING IS BELIEVING BUT I'M NOT LOOKING."
F.F.A.-3; 4-H-4; HI-Y-3; F.F.A. VICE-PRESIDENT -1; HI-Y SECRETARY-1; BOYS' CHORUS-2; "PROFESSOR, HOW COULD YOU!" "DON'T TAKE MY PENNY."
"Shorty"

ELAINE MOTTICE
"SNUG AS A BUG IN A RUG."
CHORUS-4; 4-H-6; 4-H JUNIOR LEADER-1; GIRLS RESERVE-3; SPOTLIGHT-1; DRAMATICS-1; "PROFESSOR, HOW COULD YOU!" "DON'T TAKE MY PENNY!"

CLARA RICHARD
"A SUNNIER GIRL THERE CAN'T BE FOUND."
G.A.A.-4; G.A.A. SECRETARY-2; CURRENT EVENTS-2; CURRENT EVENTS VICE-PRESIDENT-1; G.R.-2; G.R. VICE-PRESIDENT-1; SPOTLIGHT-1.
"Dot"

DOROTHY SCHALLIOL
"A PAL TO THE FINISH."
CHORUS-3; G.A.A.-3; G.R.-2; SPOTLIGHT-1; 4-H- 4; "PROFESSOR, HOW COULD YOU!"

BETTY SCHLARB
"MEN, NOT WORK, IS MY AIM."
4-H-6; 4-H JUNIOR LEADER 1; CLASS TREASURER-2; G.R.

PRESIDENT-1; G.R.-3; G.A.A.-4; G.A.A. TREASURER-2; CHORUS-4; SPOTLIGHT-1; PRCHESTRA-4; DRAMATICS-1; DRAMATICS VICE-PRESIDENT-1; "DON'T TAKE MY PENNY."

LEOLA SCHLEMMER
"MY COMPANION IS MY JOY."
G.A.A.-4; G.R.-2; BAND-3; ORCHESTRA-3; CHORUS-4; "DON'T TAKE MY PENNY."

"Rich"
RICHARD SHURR
"A LITTLE SPARK MAY BURST A MIGHTY FLAME."
SPOTLIGHT-3; ORCHESTRA-5; F.F.A.-4; F.F.A. SECRETARY-3; 4-H-6; BAND-6; STUDENT MANAGER-1; BOY'S CHORUS-1; CLASS VICE-PRES--5; ORCHESTRA PRESIDENT-1; BASKETBALL-2.

"Bob"
ROBERT SELNER
"WHERE THERE'S A WILL THERE ARE SEVERAL WAYS."
F.F.A.-4; F.F.A. CONDUCTOR-2; 4-H-7; BOYS' CHORUS-1; BAND-4; BASKETBALL-2; BOY SCOUT-2; "DON'T TAKE MY PENNY."

WILMA SHIRK
"WHY SHOULD LIFE ALL LABOR ME?"
CURRENT EVENTS-3; G.R.-3; CHORUS-3.

"Louie"
LOUIS TREFUN
"SMALL BUT MIGHTY."
4-H-5; F.F.A.-2; TRACT-1; BASKETBALL-3; SOFTBALL-4;

LOIS TROXEL
"SHE KNOWS WHAT IS WHAT."
CHORUS -4; GIRLS RESERVE-2 4-H-2; SPORTLIGHT-1; "DONT TAKE MY PENNY!"

RUTH TRUEX
"AN EARNEST GIRL WITH A GOOD HEART."
G.A.A.-3; G.R.-2; CHORUS -3; SPOTLIGHT-2.

ALVERA WALKER
"SWEET AND GENTLE"
CURRENT EVENTS-4; 4-H-6; 4-H JUNIOR LEADER-1; CURRENT EVENTS LIBRARIAN -1.

"Ginny"
VIRGINIA WEISS
"DEEDS NOT WORDS".
G.A.A.-4; GLEE CLUB-4.

"Bob"
ROBERT WENGER
"A MAN'S BEST FRIEND IS HIS GAL."
BOYS' CHORUS-2; HI-Y -3; SPOTLIGHT-2; SOFTBALL-1; HI-Y PRES.-1; BASKETBALL -3; "PROFESSOR, HOW COULD YOU."

ESTHER WHITEHEAD
"A FRIEND WORTH WHILE."
CHORUS-4; G.R. SONG LEADER-1; G.R.-2; BAND-3; ORCHESTRA -2; SPOTLIGHT-1.

"Dick"
RICHARD ZELTWAGNER
"EVERY INCH A FRIEND."
4-H-6; BOYS' CHORUS-2; OPERETTA-1; HI-Y-3; HI-Y VICE-PRESIDENT-1; BASKETBALL-4; SPOTLIGHT-3; SOFTBALL-4; "PROFESSOR, HOW COULD YOU!" "DON'T TAKE MY PENNY."

Wilma Barkey

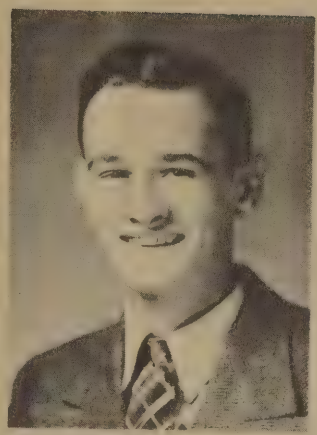
Evans Mochel, Pres.

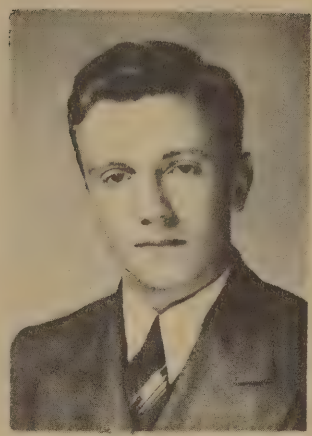
Rich Schurr, V. Pres.

Ardis Base

Virgil Base

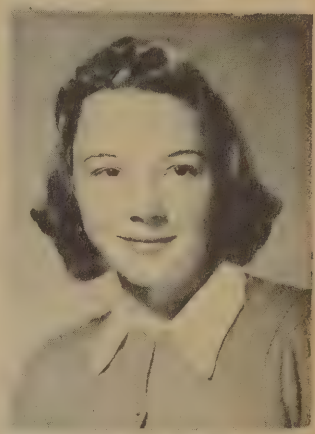
Marilyn Beehler

Marie Johnson, Sec.

Miriam Kline, Treas.

Lester Berger

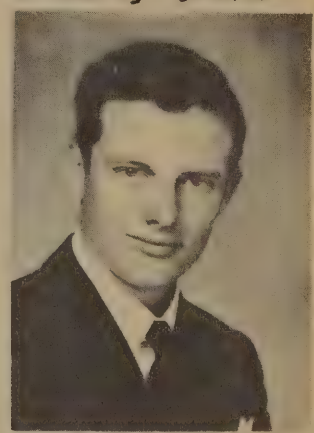
Ray Biesbrook

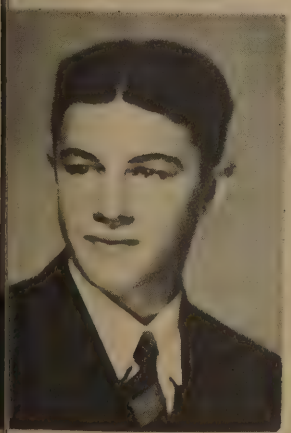
Richard Billman

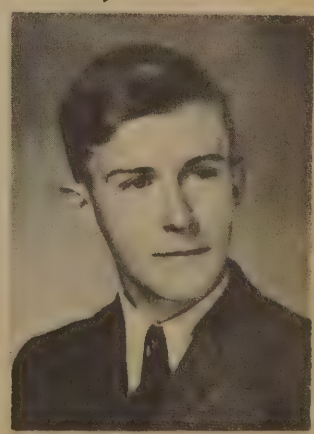
William Bokhart

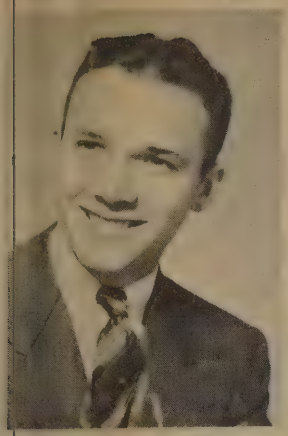
Donald Geyer

Leatrice Goff

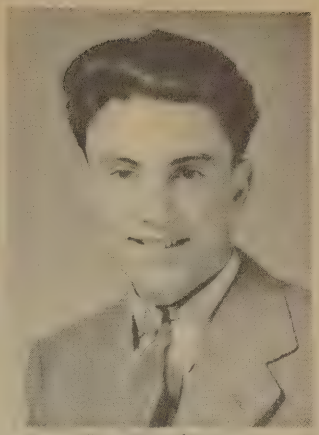
Lewis Honey

Zella Hickman

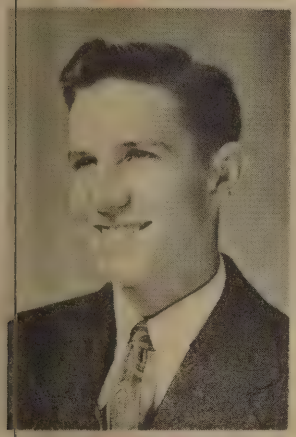
Johnny Kehoe

Ruth Kline

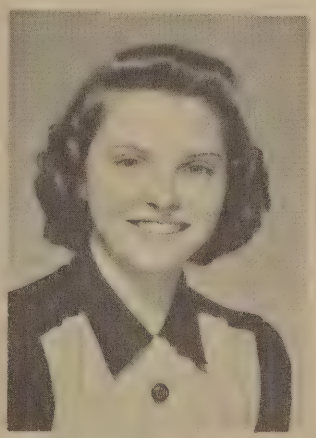
Margaret Kobold

Mary Jo Leach

Virginia LaFree

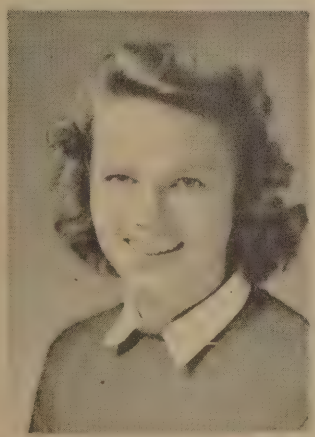
Nadine Longeneeker

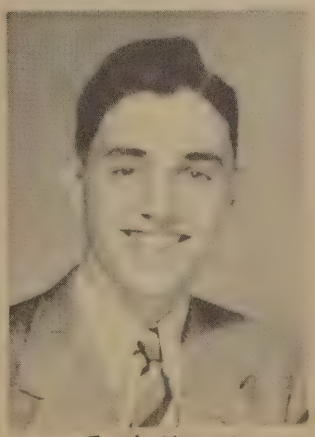
Earl Manges

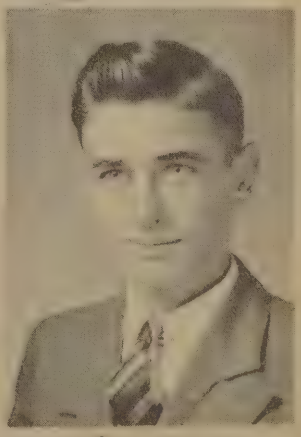
Keith Manges

Clara Richard

Elaine Mattice

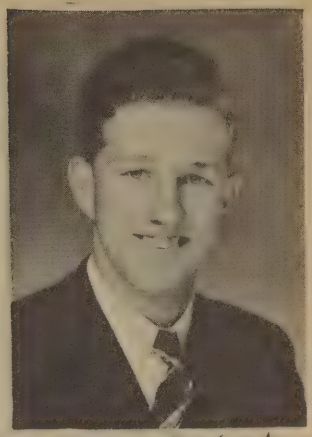
Joseph Monhaut

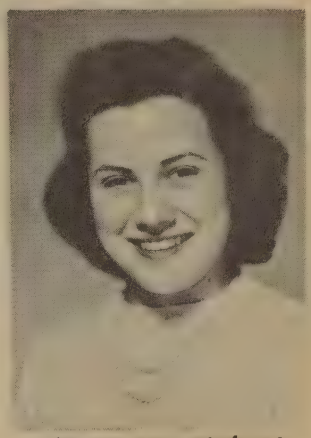
Rosemary Meixel

Dorothy Schalliol

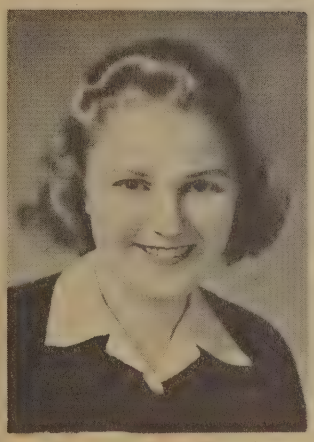
Betty Schlarb

Leola Schlemmer

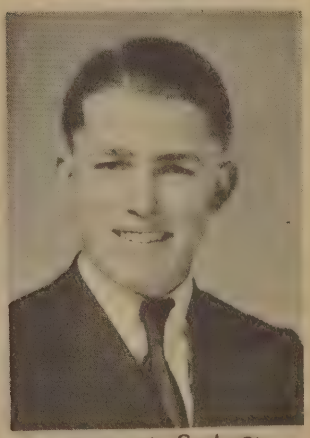
Robert Selner

Wilma Shirk

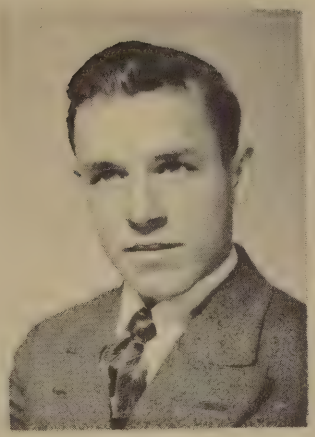
Louis Trefun

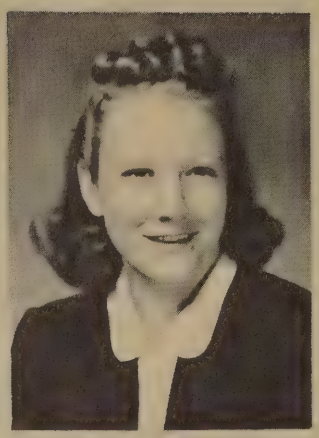
Lois Troxel

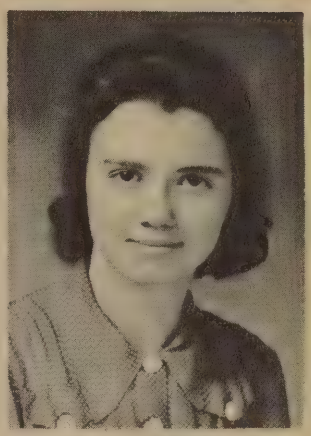
Ruth Truex

Alvera Walker

Virginia Weiss

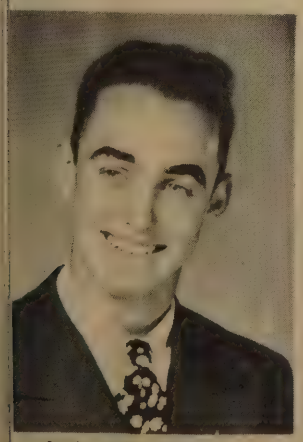
Robert Wenger

Esther Whitehead

Richard Zeltwanger

CLASS HISTORY

ON A SUNNY SUMMER DAY BACK IN 1938, SIXTY-EIGHT SHY FRESHMEN RELUCTANTLY ENTERED THE WIDE SWINGING DOORS OF DEAR OLD M.H.S.

AFTER A RIP ROARING INITIATION, WHICH WAS GIVEN TO US BY THE DIGNIFIED SENIORS, WE FOUND OURSELVES NOT QUITE SO SHY. MR. JOHN BIRK WAS CHOSEN AS OUR CLASS SPONSOR FOR OUR FOUR YEARS. AT OUR FIRST CLASS MEETING EVANS MOCHEL WAS UNANIMOUSLY ELECTED PRESIDENT; LEWIS HANEY WAS ELECTED VICE PRESIDENT; DOROTHY BECKER, SECRETARY; AND BETTY SCHLARB, TREASURER. AT THIS MEETING WE DECIDED TO HAVE A SKATING PARTY AT NAPPANEE ROLLER RINK. AS THE CLOSING EVENT OF THE YEAR WE HELD A WEINER ROAST IN THE SCHOOL WOODS.

AS OUR WELL - EARNED VACATION CAME TO AN END, M.H.S. FOUND FIFTY-NINE OF US RETURNING AS SOPHOMORES TO ENJOY THE NEW ADDITION TO OUR SCHOOL, WHICH WAS BUILT DURING THE SUMMER.

THIS YEAR WE CHOSE THE FOLLOWING OFFICERS; EVANS MOCHEL, PRESIDENT; RICHARD SCHURR, VICE PRESIDENT; MARIE JOHNSON, SECRETARY; BETTY SCHLARB, TREASURER.

ONE OF OUR SOCIAL EVENTS OF THE YEAR WAS A COASTING PARTY HELD AT CARLISLE HILL. WE ALSO HAD A WEINER ROAST AT THE FIRE PLACE IN THE SCHOOL WOODS. ONE OF THE MAIN FEATURES OF THE PARTY WAS A SCAVANGER HUNT.

AS THE MORNING OF SEPTEMBER 30, 1940, DAWNED IT FOUND FIFTY-FIVE HAPPY-GO-LUCKY JUNIORS TRODDING THE SIDEWALKS OF MADISON SCHOOL.

WE CHOSE AS OUR MOTTO "PREPARATION IS THE KEYNOTE OF SUCCESS," CARNATION AS OUR CLASS FLOWER, AND BLUE AND GOLD AS OUR CLASS COLORS.

OUR CLASS RECEIVED THEIR CLASS RINGS AND OTHER EMBLEMS ON DECEMBER 21, 1940, FROM THE HERFF-JONES COMPANY.

"Pals"

Young "Walt"

"Suz" and "Cat"

Otto "J"

Cowboy "Peg"

The "champ" Nadine

"Skeeter"

Sweethearts ???

"Bonnie"

Baby Dorothy

Waiting

Careful, Ray!!

1st and 2nd "BASE"

Yum!! Yum!!

"Cousins"

"Dey smell de-feet"

CLASS POEM

FOUR YEARS TOGETHER WE'VE COME,
AND MOST OF THEM PLEASANT ONES,
SO WE'LL TRY TO PUT TO RHYME,
A HAPPY ACCOUNT OF THE TIMES.

WHEN JOE MONHAUT IS IN THE ARMY,
AND THE BULLETS GO PASSING BY,
YOU'LL FIND EARL MANGES FLYING
IN AN AIRPLANE UP IN THE SKY.

WILMA BARKEY IS TERRIBLY FOND
OF A WAKIE BOY WHO IS ALWAYS AROUND;
THEN THERE IS LOIS TROXEL WHO IS HER PAL,
AND FROM WHAT WE HEAR SHE'S QUITE A GAL.

WILLIAM BOKHART IS A QUIET LITTLE LAD,
HE ALWAYS SMILES AND IS NEVER SAD.
HIS OPPOSITE IS WALT BRICKER, THE SHEIK,
WHO HAS A BLOWOUT ON HIS FORD EVERY WEEK.

LAVON BOOCHER AND VIRGINIA WEISS ARE INSEPARABLE,
BUT IN ART THEY ARE VERY CAPABLE;
LAVON HAS CHOSEN THE NURSING PROFESSION,
AND TO BE A TEACHER IS VIRGINIA'S CONFESSION.

OUR BASKETBALL TEAM HAS GONE VERY FAR
WITH DICK ZELTWANGER AS THE FOREMOST STAR.
BUT DON'T FORGET LOUIE TREFUN, THE LITTLE LAD,
WHO CAN PLAY BETTER WHEN HE GETS MAD.

A BREMENITE IS JUNIOR CAROTHERS,
CAN PLAY BASKETBALL JUST AS WELL AS THE OTHERS.
THERE'S ALSO BOB WENGER, WHO'S HEART IS LIGHT,
SOMETIMES IT TURNS TO DOTS., WHO THINKS HE'S ALRIGHT.

IT IS TRUE THAT RUTH TRUEX'S HAIR IS RED,
AND DON WILLIAMS IS HER HEARTBEAT IT IS SAID.
BETTY FRIES, HER FRIEND, A TALL BLONDE LASS,
IS A GIRL WITH PLENTY OF SASS.

BEB SELNER, WHO LIVES IN INKEYVILLE,
IS A LAD WITH A WAY AND A WILL.
AND JIM CONRAD, THE SILENT ONE,
IF HE RELAXES IS REALLY GREAT FUN.

CLASS POEM (CONT'D)

THEN THERE'S DOROTHY, NADINE, MARILYN AND BETTY LOU,
A HAPPY-GO-LUCKY FOURSOME WHO WOO
ALL THE AVAILABLE MALES THEY CHASE
THAT THEY SELDOM HAVE A MINUTE TO WASTE.

JOHNNY KEHOE, WHO IS IRISH,
THINKS A "FRESHIE" IS A SWEET LITTLE DISH.
HERE COMES WOODLAND'S GLAMOUR BOY NO. 1,
IT'S JUST DON GEYER WHO IS LOADS OF FUN!

ESTHER WHITEHEAD, TO BREMEN GOES,
WHERE SHE POURS OUT ALL OF HER WOES.
AND ROSEMARY MEIXEL, A LITTLE GIRL IS SHE,
WHO THINKS HER ARKIE IS AS NICE AS CAN BE.

MIRIAM AND RUTH, THE TWO KLINE GIRLS,
KEEP EVERYTHING GOING AROUND IN WHIRLS,
RUTH, A COMPETENT NURSE WANTS TO BE,
AND GO TO PURDUE WOULD MAKE MIRIAM HAPPY.

WHEN WILMA SHIRK, YOU SEE,
YOU WILL DOUBTLESSLY SEE HER FRIEND VIRGINIA LA FREE.
VIRGINIA HAS A LAKEVILLE BEAU,
AND FOR A CERTAIN BOY, WILMA'S HEART WILL GROW.

VIRGIL BASE IS VERY EFFICIENT,
HE WANTS TO BE A GREAT ELECTRICIAN;
WHILE LEWIS HANEY, WHO IS JOSIES' FLAME,
WISHES TO CLIMB TO TOWERING FAME.

JUNIOR FOX, THE LOGGERS SON,
PLAYS BASKETBALL FOR HIS SHARE OF FUN.
MARGARET KOBOLD, A TRIM LITTLE GAL,
HAS ZELLA HICKMAN FOR HER VERY BEST PAL.

LOWELL EHRET, THE RAMBLING WRECK,
LIKES TO DRIVE FAST AND ALSO TO NECK.
AND CLARA RICHARD, WHO LIKES TO DANCE,
ALSO LIKES A BIT OF ROMANCE.

MARIE JOHNSON IS A MERRY OLD SOUL,
AND IN SCHOOL IS ON THE HONOR ROLL.
LESTER BERGER IS ALMOST AS GOOD,
BUT SAYS HE WOULD RATHER SPLIT WOOD.

CLASS POEM (CONT'D)

MARY JO LEACH, THE QUIET TYPE,
SELDOM DOES ANYTHING THAT ISN'T RIGHT.
AND ALVERA WALKER, AS WE ALL KNOW,
CAN SURE A WICKED FLAP-JACK THROW.

EVANS MOCHEL SAYS HE WANTS TO GO TO COLLEGE,
WE'RE CERTAIN HE'LL GET THUS A LOT OF KNOWLEDGE.
THERE'S RAY BEISBROOK, WHO HAS PLENTY OF CLASS,
HIS DRIVING ISN'T TO BE SURPASSED.

BETTY, SUSIE AND ELAINE, THOSE THREE,
ON ALMOST EVERYTHING THEY AGREE.
TO GET MARRIED IS THEIR AMBITION
BUT THEY SAY IT'S JUST A WOMAN'S INTUITION.

A SHORTIE IS ARDIS BASE
AND SHE ALSO HAS A TINY WAIST.
MAXINE BONER, WHO PLAYS IN THE BAND,
IS READY TO DO ANYTHING AT JUST A COMMAND.

THOSE TWO RICHARDS, SCHURR AND BILLMAN,
ABOUT TWO MINUTES OF THEM IS ALL YOU CAN STAND;
THEY ARE ALWAYS SINGING IN CIVICS CLASS,
AND THEIR JOKES CANNOT BE SURPASSED.

LAST, BUT NOT LEAST, ON OUR LIST
IS KEITH MANGES, HARDLY BIGGER THAN A FIST.
AND DON'T FORGET LEOLA SCHLEMMER, A PILL,
WHO HAS A FORMER GRADUATE FOR HER THRILL.

DIZZY BUZZINGS

RAY B.--"WHAT IS THAT BUMP ON THE TOP OF YOUR HEAD?"
WALT. B--"THAT'S WHERE A THOUGHT STRUCK ME HARD."

MR. NEWMAN ASKED HIS CIVICS CLASS TO NAME ALL THE STATES. KEITH M. RESPONDED SO QUICKLY AND ACCURATELY THAT HE COMMENDED HIM FOR IT.

"YOU DID VERY WELL," HE SAID, "MUCH BETTER THAN I COULD HAVE DONE AT YOUR AGE."

"YEAH, AND THERE WUZ ONLY THIRTEEN STATES THEN, TOO."

CHUCKLES

Do You Remember When

Betty Lou and Joe were sweethearts?
Susie wore long black stockings?
Betty Fries had a boy friend?
Mary Jo was loud and boistrous?
Richard Billman and Dorothy S. were sweethearts in the seventh grade?
Dick Zeltwanger was a bashful boy?
Marilyn, Nadine, Betty Lou and Dorothy didn't gossip?
Walt Bricker was bashful?
Richard Schurr didn't go to Wakarusa every night possible?
When Keith and Zella had frequent dates?
Leola didn't go with a '40 graduate?
Elaine M. didn't brag about New Carlisle?
Ardis Base didn't boss Virgil around?
Betty Schlarb and Susie didn't get into mischief?
Ruth Truex didn't fly off the handle?
Louis Trefun didn't go to Bremen?
Johnny Kehoe didn't want to play ping pong?
Lester Berger slept in class?
Rosemary M. had thoughts of being an old maid?
Virginia L., Esther W., and Maxine B. sang in a girls trio on a coast to coast hook up?
Earl Mangus smoked?
Louis Haney didn't take Josie D. out every week?
Wilma Barkey didn't ride around in a new Plymouth?
Junior Carothers went with a girl?
Ruth Kline didn't have dates?
Junior F. took a Madison girl on a date?
James Conrad played postoffice with Peggy K.?
Virginia W. and Lavon Boocher were 6 ft. tall and weren't friends?
Evans M. didn't set in the back seat of a car with a girl?
Marie wasn't editor of something?
Bob Selner didn't race Walt Bricker in his Model A.?
Ray B. didn't go to a basketball game without his Mishawaka girl friend?
When Clara Richard had her own teeth?

CLASS PROPHECY OF 1941-'42

A MAGNIFICENT COLORED CRYSTAL LIES BEFORE ME, MYSTERIOUS POWER POSSESSES ME, AND I CAN FORETELL A BRILLIANT FUTURE FOR ONE AND ALL.

IN WASHINGTON D. C., A GREAT ORATOR STANDS TO BE NOMINATED FOR THE PRESIDENT OF THE UNITED STATES. IT HAPPENS TO BE NONE OTHER THAN LOWELL EHRET. OVER THE DESK PRETTY CLARA RICHARD LABORS AS HIS PRIVATE SECRETARY.

WALT BRICKER IS A COMEDIAN IN THE HOLLYWOOD STORK CLUB. HOLLYWOOD'S NO. 1 GLAMOUR GIRL, ARDIS BASE, HAS HER INTEREST ENTIRELY CENTERED UPON THIS COMEDIAN. REV. JAMES CONRAD STANDS BETWEEN THE PROPOSAL AND THE ALTER.

MARRIED HAPPILY AND LIVING EVER AFTER ARE MR. AND MRS. KEITH MANGES. THE LATTER BEING THE FORMER ELAINE MOTTICE. THEY OWN AN 800 ACRE FARM AND IT HAS BEEN RUMORED THAT ELAINE MILKS 50 COWS, FEEDS THE HOGS, AND TAKES CARE OF THE CHICKENS, BESIDES TAKING CARE OF HER FAMILY.

TWO OLD MAIDS IN AMERICAN SERVICE ARE RUTH KLINE AND MIRIAM KLINE. RUTH IS A NURSE IN A LARGE HOSPITAL AND MIRIAM IS A GREAT DIETITIAN IN THE FOOD LABORATORIES OF NEW YORK.

TWO SWEETHEARTS OF LONG AGO, STILL LOOK WITH LOVING EYES UPON EACH OTHER. WILMA BARKEY FINALLY HOOKED LEONARD YODER. HE NOW OWNS A LARGE ELEVATOR IN CHICAGO.

LOUIS TREFUN SPENDS HIS WINTERS IN TEXAS WHERE HE WORKS ON A LARGE RANCH AFTER HE GETS HIS DAD'S CORN HUSKED.

STILL LOVING THE GOSPEL, BETTY SCHLARG LEANS TOWARD A MINISTER'S SON. HER BEST FRIEND SUSIE FREEHAUF, HAS WON GREAT FAME IN TAKING CARE OF THE INSANE FACULTY OF HER CLASS.

JOSEPH MONHAUT HAS GRADUATED FROM PURDUE UNIVERSITY AND NOW OWNS A LARGE DAIRY FARM IN ST. JOE COUNTY.

A DANCE TRIO STARRING IN THE "HOT STUFF NIGHT CLUB", ARE MARILYN BEEHLER, NADINE LONGENECKER, AND BETTY LOU FREDERICKS.

TURNING THE CRYSTAL I SEE THAT EVANS MOCHEL IS TEACHING A NIGHT SCHOOL CLASS OF PHYSICS.

A RED HAIRED GIRL KNOWN AS ZELLA HICKMAN IS NOW EMPLOYED IN THE DIZZLE-DAZZLE CLUB AS A CIGARETTE GIRL.

CLASS PROPHECY (CON'T)

TYPING 150 WORDS A MINUTE, I NOW CAN SEE BETTY FRIES WORKING AT THE SAN FRANCISCO TYPING CLUB.

WILLIAM BOKHART HAS A NUMEROUS AMOUNT OF BUSINESS IN HIS MILLINERY WORK.

SUCCESSFULLY ACCOMPLISHING HER PLANS TO BECOME A GOOD WIFE, LEOLA SCHLEMMER HAS SETTLED DOWN IN A FIVE ROOM COTTAGE WITH HER HUSBAND, DON.

DONALD GEYER IS NOW CHIEF-OF-POLICE IN WOODLAND. HE DIVIDES HIS TIME BETWEEN RUNNING IN THE DRUNKARDS OF HIS CLASS OUT OF VANDIES AND DRIVING HIS DAD'S MILK TRUCK.

DESIGNING DOLL DRESSES FOR A LARGE DOLL MANUFACTURING COMPANY ARE LA VON BOOCHER AND VIRGINIA WEISS.

EARL MANGES AND RICHARD BILLMAN HAVE A JOB IN A LARGE AVIATION FACTORY IN CALIFORNIA. THEY TOOK THIS JOB AFTER THEY CAME BACK FROM WHIPPING THE JAPS.

LEWIS HANEY HAS RISEN TO THE PRESIDENCY OF BALL BAND. HE ACQUIRED THIS POSITION FROM THE WONDERFUL GRADES HE MADE IN HIGH SCHOOL AND THE STRONG INFLUENCE OF HIS WIFE, WHO WAS THE FORMER JOSIE DEGEYTER.

THE CRYSTAL BALL TURNS AND AN UNUSUAL SPARKLE APPEARS. I SEE WILMA SHIRK CLERKING IN THE INFANT DEPARTMENT IN A LARGE STORE NEAR NEW YORK.

THE BALL AGAIN TURNS AND COMES TO AN ABRUPT STOP. WE FIND MARIE JOHNSON AS A PRIVATE SECRETARY TO VIRGIL BASE, WHO OWNS AND OPERATES A LARGE ELECTRICAL APPLIANCE PLANT.

NOW MANAGING A PROFESSIONAL BASKETBALL TEAM, WHICH HAS WON GREAT FAME HAPPENS TO BE RICHARD ZELTWANGER. HE ALSO OWNS A FARM IN MADISON TOWNSHIP, WHICH IS MANAGED BY ROBERT WENGER AND HIS HOUSEKEEPER, THE FORMER DOROTHY SCHALLIOL.

I SEE A LARGE TRUCK TRANSPORTING COMPANY PRIVATELY OWNED BY JUNIOR FOX. JUNIOR CAROTHERS AND JOHNNY KEHOE COME DRIVING IN WITH TWO SEMI-TRAILERS. TAKING CARE OF THE ENORMOUS AMOUNT OF BUSINESS ARE MARY JO LEACH AND ALVERA WALKER.

NEAR THE CENTER OF THE CRYSTAL LOOMS ANOTHER VISION. LESTER BERGER IS THE HEAD MECHANIC AT THE BENDIX AVIATION FIELD. IN THE DISTANCE PEGGY KOBOLD ALIGHTS IN A BEAUTIFUL SILVER WINGED AIRPLANE. HER TIME IS SPENT IN BEING AN AIRPLANE STEWARDESS.

CLASS PROPHECY (CONT'D)

A VERY EXCLUSIVE MODEL APPEARS ON BROADWAY. HER PICTURE FLASHES ACROSS THE WORLD WITH WONDERS. IN CASE YOU ARE WONDERING IT IS LOIS TROXEL.

BOB SELNER IS SPENDING HIS ENTIRE LIFE BETTING ON RACE HORSES. HE HAS MAXINE BONER AS HIS BODY GUARD AND TO HOLD THE MONEY.

JUST FINISHING A BEAUTY COURSE ROSEMARY MEIXEL HAS BECOME ONE OF AMERICA'S GREATEST BEAUTY CULTURISTS.

AND AT THE SIDE OF THE FLASHY CRYSTAL RAY BIESBROOK APPEARS. HE HAS THE POSITION OF MERMAID CHARMER IN RINGLING BROS. CIRCUS. WE CAN'T DECIDE IF HE CHARMS THE MERMAIDS OR "VISA VERSA."

A SIGN OF LUXURY BRIGHTENS THE GREAT INDUSTRIAL CITY OF OAK GROVE. THIS SIGN READS "HOTEL SCHURR". HERE RICHARD IS MANAGER AND RUTH TRUEX IS HIS ASSISTANT.

AND LAST BUT NOT LEAST ESTHER WHITEHEAD AND VIRGINIA LA FREE HAVE RECEIVED SECRETARIAL POSITIONS IN THE LOAN AND TRUST ESTABLISHMENTS.

SPOTLIGHT STAFF OF '41-'42

THE SPOTLIGHT IS PUBLISHED BI-ANNUALY TO APPROXIMATELY THREE-HUNDRED FIFTY HOMES.

THE "SPOTLIGHT STAFF" WISHES TO THANK OUR SPONSOR, MISS CHERRY, FOR HER PATIENCE AND GUIDANCE IN HELPING TO MAKE OUR PAPER A SUCCESS.

EDITOR----------MARIE JOHNSON
NEWS EDITOR----------MIRIAM KLINE
PROOF READERS----------RUTH TRUEX
ELAINE MOTTICE
FEATURE EDITOR----------EVANS MOCHEL
EXCHANGE EDITOR--------ESTHER WHITEHEAD
SPORTS EDITORS----------ROBERT WENGER
RICHARD ZELTWANGER
NUTSEY NEWS EDITOR--------BETTY SCHLARB
ADVERTISING AND CIRCULATING MANAGER--
RICHARD SCHURR
TYPISTS----------NADINE LONGENECKER
CLARA RICHARD MARILYN BEEHLER
LOIS TROXEL DOROTHY SCHALLIOL
SPONSOR----------MISS CHERRY

"EM"

J. M.

"Carothers" the GREAT

"Sweet" William

"Bob" Wenger

Goff and "Yoder"

Mrs. Hunsberger ???

"Rufus" Truex

"Sis"

"Ginnie"

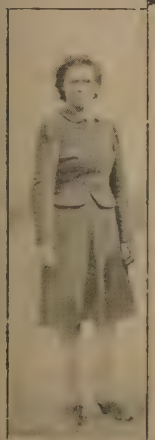

Mrs. Keck

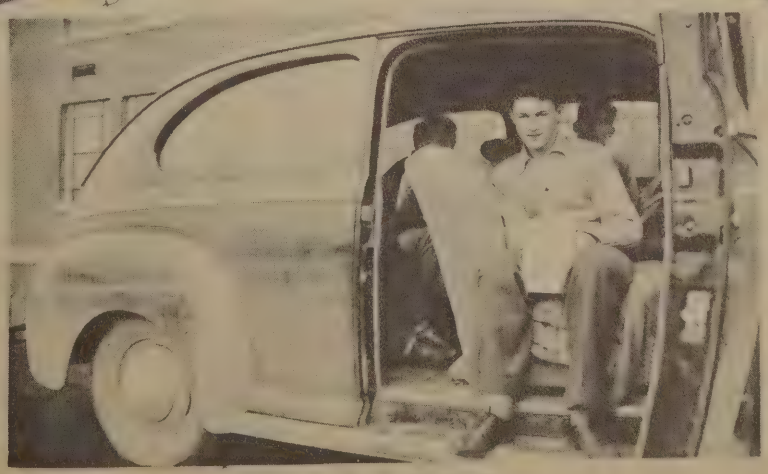

LOAFERS

Prof. Geyer

CLASS WILL

TO YOU WHOM PROVIDENCE HAS CHOSEN TO BE THE INHERITORS OF OUR TALENTS AND WEAKNESSES, WE, THE CLASS OF '42 DESIRE TO MAKE A SPECIAL BEQUEST.

I, JOE MONHAUT, WILL MY CURLY LOCKS TO A JUNIOR GIRL NAMED ERNESTINE BAKER.

I, MARIE JOHNSON, WILL THE EDITORSHIP OF THE SPOTLIGHT TO PHYLLIS POBANZ.

I, CLARA RICHARD, WILL MY FALSE TEETH TO MR. SCHURR. HE MAY NEED THEM SOME DAY.

RUTH TRUEX WILLS HER HAPPY-GO-LUCKY MANNER TO EDNA SHIRK.

BETTY FRIES WILLS HER TYPING ABILITY TO DONALD WILLIAMS,--HE SURELY NEEDS IT.

MARY JO LEACH WILLS HER QUICK TEMPER TO NOLLEEN GOFF.

TO EVELYN DEVINE I, ALVERA WALKER, WILL MY DANCING ABILITY.

I, ZELLA HICKMAN, WILL MY ABILITY TO CROSS BRIDGES TO WHO EVER WILL MAKE USE OF IT.

TO SALLY PRESTON I, LEOLA SCHLEMMER, WILL MY TECHNIQUE TO HOLD A MAN.

I, MAXINE BONER, WILL MY BASHFULNESS TO DOROTHY MORGAN.

I, MARGARET KOBOLD, WILL MY ATHLETIC ABILITY TO BETTY MADLEM.

MIRIAM KLINE WILLS HER ABILITY TO HAVE A COUPLE OF MEN ON THE STRING TO BETTY LOU FOX.

I, LOWELL ERHET, WILL MY QUIET LIFE TO HERBERT SCHMITT. PLEASE DO NOT ABUSE THIS KIND OF LIFE.

CLASS WILL

TO YOU WHOM PROVIDENCE HAS CHOSEN TO BE THE INHERITORS OF OUR TALENTS AND WEAKNESSES, WE, THE CLASS OF '42 DESIRE TO MAKE A SPECIAL BEQUEST.

I, JOE MONHAUT, WILL MY CURLY LOCKS TO A JUNIOR GIRL NAMED ERNESTINE BAKER.

I, MARIE JOHNSON, WILL THE EDITORSHIP OF THE SPOTLIGHT TO PHYLLIS POBANZ.

I, CLARA RICHARD, WILL MY FALSE TEETH TO MR. SCHURR. HE MAY NEED THEM SOME DAY.

RUTH TRUEX WILLS HER HAPPY-GO-LUCKY MANNER TO EDNA SHIRK.

BETTY FRIES WILLS HER TYPING ABILITY TO DONALD WILLIAMS,--HE SURELY NEEDS IT.

MARY JO LEACH WILLS HER QUICK TEMPER TO NOLLEEN GOFF.

TO EVELYN DEVINE I, ALVERA WALKER, WILL MY DANCING ABILITY.

I, ZELLA HICKMAN, WILL MY ABILITY TO CROSS BRIDGES TO WHO EVER WILL MAKE USE OF IT.

TO SALLY PRESTON I, LEOLA SCHLEMMER, WILL MY TECHNIQUE TO HOLD A MAN.

I, MAXINE BONER, WILL MY BASHFULNESS TO DOROTHY MORGAN.

I, MARGARET KOBOLD, WILL MY ATHLETIC ABILITY TO BETTY MADLEM.

MIRIAM KLINE WILLS HER ABILITY TO HAVE A COUPLE OF MEN ON THE STRING TO BETTY LOU FOX.

I, LOWELL ERHET, WILL MY QUIET LIFE TO HERBERT SCHMITT. PLEASE DO NOT ABUSE THIS KIND OF LIFE.

TO GRACE SEESE I, WILMA SHIRK, WILL MY FRIENDLY DISPOSITION.

I, NADINE LONGENECKER, WILL MY GOOD LOOKS TO BETTY RICHARDSON.

I, DOROTHY SCHALLIOL, WILL MY SCHOOL GIRL COMPLEXION TO MY SISTER, NORMA.

TO ELNORA ROEDER I, MARILYN BEEHLER, WILL MY AMBITIOUS CHARACTER.

I, BETTY LOU FREDERICKS, WILL MY SENSE OF HUMOR TO ZELMA BRICKER.

I, WILMA BARKEY, WILL MY "SPIC-AND-SPAN" APPEARANCE TO JEAN ZENTZ.

I, RICHARD BILLMAN, WILL MY WAY WITH THE GIRLS TO CLEMMY HICKMAN.

TO RICHARD GRISE I, EVANS MOCHEL, WILL MY HIGH SCHOLASTIC STANDING.

I, RICHARD ZELTWANGER WILL MY LOVE FOR SPORTS TO JOE BARRETH.

I, ROBERT SELNER, WILL MY ABILITY TO GET TO SCHOOL ON TIME TO LOUISE HUNSBERGER.

I, BOB WENGER, WILL MY TALL, MANLY STATUTE TO ALLEN CROFOOT.

TO MARCELLA RICHARD I, RICHARD SCHURR, WILL MY JOKES.

I, LOUIE TREFUN WILL MY ABILITY TO HAVE HALF A DOZEN GIRLS AT ONCE TO RAY YOUNG.

I, WILLIAM BOKHART, WILL MY "CHEVY" TO ANY BOY WHO CAN USE IT.

TO BOB MOCHEL I, DON GEYER WILL MY SPECTACLES.

I, VIRGIL BASE, "THE LADIES MAN", WILL MY LOVABLE CHARACTER TO RICHARD LA VINE.

TO BILLY CHRISTMAN I, JOHNNY KEHOE, WILL MY QUIET DISPOSITION.

I, LOIS TROXEL, WILL MY GIRLISH FIGURE TO HERMAN ROEDER.

WE, LAVON BOOCHER AND VIRGINIA WEISS, WILL OUR OUTSTANDING ART ABILITY TO JOE MILLIKEN.

I, VIRGINIA LAFREE, WILL MY POSITION IN THE ORCHESTRA TO RICHARD PARCELL.

I, LESTER BERGER, WILL MY ABILITY TO TEASE TO LESTER WALKER.

TO MARY ALICE SCHRADER I, ARDIS BASE WILL MY ABILITY TO KEEP TRACK OF MY BIG BROTHER.

****

GIRL'S GLEE CLUB

THE GIRL'S CLUB IS COMPOSED OF 40 GIRLS FROM THE FRESHMAN, SOPHOMORE, JUNIOR AND SENIOR CLASSES. OFFICERS ELECTED FOR THIS CLUB ARE: PRESIDENT, SUSIE FREEHAUF; SECRETARY, MIRIAM KLINE; TREASURER, MARGERY CROFOOT.

UNDER THE CAPABLE DIRECTION OF MISS KASER, MR. HOREIN, AND THE HELP OF OUR TALENTED ACCOMPANIST, MARIE JOHNSON, THE CLUB HAS BEEN A GREAT SUCCESS AND MUCH PLEASURE HAS BEEN DERIVED, IN ADDITION TO THE KNOWLEDGE GAINED, FROM OUR HAPPY HOURS OF STUDY.

****

MR. NEWMAN--"WILMA S. WAKE UP!"
WILMA S.--"I CAN'T!"
MR. NEWMAN--"YOU CAN'T?"
WILMA S.--"NO, I'M NOT ASLEEP?"

SENIOR PLAY OF 1941-42

DONT TAKE MY PENNY

SALLY, A MAID WITH A PURPOSE. . . . . SUSIE FREEHAUF
NORMAN PORTER, A PUBLICITY MAN. . RICHARD ZELTWANGER
PENNY, A PRETTY LITTLE MISS . . . . . .ZELLA HICKMAN
CALEB, HER ABSORBED FATHER. . . . . .ROBERT SELNER
MARK, HER FARM MINDED BROTHER.... . . JOSEPH MONHAUT
MAVIS, HER ATTRACTIVE SISTER. . . . . .BETTY SCHLARB
LYDIA, HER BUSY MOTHER. . . . . RUTH KLINE
JOANNA, HER LOYAL GIRL FRIEND . . . . . MIRIAM KLINE
KERRY, HER RESOURCEFUL BOY FRIEND . . . EVANS MOCHEL
GREG, HIS PAL WITH IDEAS. . . . . KEITH MANGES
GRAM, JUST HERSELF. . . . . ELAINE MOTTICE
MONSIEUR HENRI, A FRENCH DESIGNER . . .LESTER BERGER
CLAIRE, A PRETTY YOUNG MODEL. . . . . .LOIS TROXEL
ELSIE, A PRETTY YOUNG MODEL . . . . .LEOLA SCHLEMMER
LUCILLE, A PRETTY YOUNG MODEL . . . . . .BETTY FRIES
RED, A DELIVERY BOY . . . . . .WILLIAM BOKHART
HARRISON DAY, A YOUNG AUTHOR. . . . . WALTER BRICKER

JUNIOR PLAY 1940-41

PROFESSOR, HOW COULD YOU?

KEATS PERRY, A YOUNG PROFESSOR. . RICHARD ZELTWAGNER
VICKY RANDOLPH, THE BANE OF HIS LIFE... . DOROTHY SCHALLIOL
GRANDMA PERRY, AN OBLIGING SOUL . . VIRGINIA WEISS
GRANDPA PERRY, AN INNOCENT BYSTANDER. .EVANS MOCHEL
JOHN APPLEBY, A HELPFUL FRIEND. . . . .ROBERT WENGER
PRISCILLA MORLEY, A SWEET YOUNG THING . . . .MARILYN BEEHLER AND NADINE LONGENECKER
TOOTSIE BEAN, A PLUMP SPINSTER. . . . ELAINE MOTTICE
BUTCHER BOY BEAN, HER BIG BROTHER . . JOSEPH MONHAUT
VALERIE WHITMAN, A SOUTHERN CHARMER. . LAVON BOOCHER
BOGGINS, A SPORTING BUTLER. . . . . VIRGIL BASE
THREE YOUNG CHILDREN. . . . . .MARGARET KOBOLD
ROSEMARY MEIXEL
KEITH MANGES

FRESHMEN

President - Roland Hummel
Vice President - Irene Degutis
Treasurer - Karl Zeleniger
Secretary - Paul Kopf

SOPHOMORES

Class Officers

President - Art Coddens
Vice President - Harry Montag
Secretary - Sally Preston
Treasurer - Ralf Young

FRESHMAN CLASS ROLL

FIRST ROW: ANDY SCHROCK, ROBERT BOOCHER, RALPH MONHAUT, VERLIN HANEY, BILLY CHRISTMAN, ALLEN CROFOOT, JUNIOR LADIG, RUBEN KLINE, LEROY GEYER, RICHARD LAVINE.

SECOND ROW: PHYLLIS TRUEX, BILLY ROEDER, WILLIAM STARK, DONALD MOUBRAY, LEROY TRUEX, WAYNE MILLIKEN, VERNON CAROTHERS, HARRY HAAS, DEVON OGLE, KENNETH SMELTZER, EARL ZELTWANGER, GERALD CAROTHERS.

THIRD ROW: MISS MOONEY, SPONSOR, BETTY DAVIS, VIVIAN SCANLON, BEULAH SCHALLIOL, MARYLAND CAMPBELL, JEAN ZENTZ, EVELYN MEISS, CAROL PITTMAN, GRACE SEESE, PHYLLIS MADLEM, VIVIAN SEESE, BERNETTA LOUCKS, VIOLET FREEHAUF, MR. MARKER, SPONSOR.

FOURTH ROW: PAUL TROXEL, JOHN DETZLER, CALVIN WAGNER, BERNARD SHOEMAKER, JOE MILLIKEN, DARWIN KOBOLD, ROWLAND HUMMEL, VERNON THOMPSON, KENNETH GRISE.

FIFTH ROW: EVELYN DEVINE, BETTY RICHARDSON, FERN KOBOLD, RUTH MONHAUT, VERDENE GERBER, EVELYN LECHLITNER, MILDRED MEISNER, ALICE RICHARD, MARIAN SCHUTZ, JOY EHRET, WILMA MANGES.

SIXTH ROW: ALVIN WHISLER, WILMA MIKEL, EILEEN VON GRUENIGEN, BOB MILLIKEN, WAYNE THOMPSON, JAMES BARDEN, EDWARD LANDAW, EUGENE CLARK, MORRIS DEGEYTER, HERMAN ROEDER, GERALDINE MEISS.

NOT SHOWN: CHARLES GETHA, ALBERT SAMPSON.

SOPHOMORE CLASS ROLL

FIRST ROW: ROBERT WEISS, DUANE FOX, PAUL ADAMS, DEVON FREDERICKS, HERMAN BEUTAL, JOE BERRETH, JOHN SELNER.

SECOND ROW: EDNA MAE SHERK, BETTY BOKHART, MARGARET BOKHART, FERN HUMMEL, EMMA GOUR, RUBY FREDERICKS, CAROL MIKEL, ZELMA BRICKER, MARY ALICE SCHRADER, EDNA LAVINE, DOROTHY BAGWELL, LOUISE MEISNER.

THIRD ROW: NORMA SCHALLIOL, RUTH WISLER, ARMELIA CLARKSON, VESTA LECHLITNER, MARY BONNE, MARCELLA RICHARD, EVELYN BATTLES, SALLY PRESTON, ELNORA ROEDER, PHYLLIS BARKEY, LOUISE HUNSBERGER.

FOURTH ROW: VAL JUNE HATHAWAY, LOUISE KOBOLD, JUNIOR TRUEX, EUGENE MCINTIRE, ARTHUR CODDENS, HARRY MOUBRAY, RAY YOUNG, LAWRENCE VERHAGE, CLEM HICKMAN, JO ANN METKA.

FIFTH ROW: MR. HOREIN, SPONSOR, KEITH WEBER, LESTER BOLLENBACHER, NELSON STUBER, LESTER WALKER, WARREN BONER, JERRY KOHOE.

NOT SHOWN: RICHARD PARCELL AND FRED GETHA.

FRESHMAN CLASS

SOPHOMORE CLASS

JUNIORS

JUNIOR CLASS

SPOTLIGHT AND ANNUAL STAFF OF '41-'42

ACTIVITIES

BAND AND ORCHESTRA
SENIOR MEMBERS

	BAND		ORCHESTRA	
RUTH KLINE	6	YRS.	6	YRS.
MIRIAM KLINE	3½	"	3½	"
EVANS MOCHEL	6	"	6	"
ESTHER WHITEHEAD	3	"	2	"
WALTER BRICKER	1	"	0	"
MAXINE BONER	1½	"	1	"
MARIE JOHNSON	4½	"	4½	"
KEITH MANGES	1	"	4	"
RICHARD SCHURR	6	"	5	"
ROBERT SELNER	2	"	0	"
BETTY SCHLARB	0	"	4	"
SUSIE FREEHAUF	0	"	1	"
VIRGINIA LA FREE	0	"	5	"
LESTER BERGER	0	"	4	"
LEOLA SCHLEMMER	4½	"	4½	"

THE BAND WAS ORGANIZED ON MAY 19, BY MR. BENDIT. AFTER FINDING WHO WAS INTERESTED AND WITH THE CONSENT OF THE PARENTS, TWENTY BOY STUDENTS BECAME MEMBERS. THERE WERE SIX HIGH-SCHOOL BOYS AND THE REST WERE FROM THE FOURTH TO THE EIGHTH GRADE. MR. BENDIT HELPED WITH THE BUYING OF INSTRUMENTS. HE ALSO WAS THE DIRECTOR OF THE BAND.

THE BAND AT THE PRESENT TIME HAS FORTY MEMBERS. UNDER THE DIRECTION OF EDGAR HOREIN, IT HAS SHOWN A LOT OF IMPROVEMENT DURING THE LAST FEW YEARS.

THE ORCHESTRA WAS ORGANIZED IN THE FALL OF 1926, BY A GROUP OF TEACHERS. IT NUMBERED ONLY FIVE PLAYERS, WHICH WAS A GOOD START.

NOW THE ORCHESTRA, WHICH HAS 27 MEMBERS, IS IMPROVING CONSIDERABLY. THEY MEET ONCE A WEEK FOR REHEARSAL, AND MAKE MOST OF THEIR APPEARANCES AT PLAYS AND PROGRAMS.

BAND AND ORCHESTRA OF '41 AND '42

FIRST ROW: ALICE MUTTI, DRUM MAJOR; ELAINE BEEHLER, NORMA JEAN BEEHLER, BETTY LOU FOX, RUTH KLINE, LESTER BERGER, ELDON BEEHLER, EVELYN BATTLES, SUSIE FREEHAUF, BETTY BOKHART, VIRGINIA LAFREE, VERA MYERS, MR. HOREIN, DIRECTOR.

SECOND ROW: VERDENE GERBER, MAXINE BONER, LOUANNA MARKER, LORRAINE KLINE, MARIE SELNER, VIRGIL MOCHEL, DONALD STUBER, DALE WHITEHEAD, KEITH MANGES, MARIAN SHEETZ, JANELL BEEHLER, MARY JO SCHLARB.

THIRD ROW: RICHARD SCHURR, LEOLA SCHLEMMER, SALLY PRESTON, EVELYN WEISS, VAL JUNE HATHAWAY, ROBERT MOCHEL, DEVON FREDERICKS, WAYNE SCHALLIOL, IMMA JEAN DAVIDHIZER, LEONARD POBANZ, RICHARD MOCHEL, WALTER BRICKER.

FOURTH ROW: JOHN SELNER, PHYLLIS POBANZ, RUBY BEEHLER, MARIE JOHNSON, DELBERT FORE, LOUISE HUNSBERGER, VIOLET FREEHAUF, VERLIN HANEY, ESTHER WHITEHEAD, MIRIAN KLINE, EVANS MOCHEL.

NOT SHOWN: BETTY SCHLARB, JEAN ZENTZ

MISS MARIE ALLEN
TEACHER OF MUSIC

LEFT TO RIGHT
LAVON HAWKINS, ELGEVA GILMER, JOHN HAWKINS, MRS. HAWKINS, AND MRS. WALTERS

BAND AND ORCHESTRA OF '41-'42

MISS MARIE ALLAN

JANITOR-HELPERS-COOK

THE GIRL RESERVE

THE GIRL RESERVE CLUB IS A VERY POPULAR CLUB AMONG THE SOPHOMORE, JUNIOR AND SENIOR GIRLS. THIS CLUB WAS ORGANIZED FOR THE PURPOSE OF MAKING BETTER YOUNG WOMEN OUT OF OUR HIGH SCHOOL GIRLS.

SOME OF THE BENEFITS WE ARE TO GET FROM THE CLUB ARE; BE REVERENT TO GOD, LOYAL, GOOD JUDGMENT, DEPENDABLE, SINCERE AND GRACIOUS.

A FEW OF THE MORE ACTIVE GIRLS IN THE CLUB ARE PRESIDENT, BETTY SCHLARB; VICE PRESIDENT, SUSIE FREEHAUF; SECRETARY, MARJORIE CROFOOT; TREASURER, MIRIAM KLINE; SOCIAL CHAIRMAN, RUTH KLINE. SPONSOR OF THE G. R. CLUB IS MISS CHERRY.

G. A. A.

THE G.A.A. IS AN ATHLETIC CLUB FOR HIGH SCHOOL GIRLS ONLY. THERE ARE ABOUT 40 GIRLS IN THE CLUB OF WHICH 17 ARE SENIORS. IN THIS CLUB YOU HAVE A CHANCE TO EARN A MONAGRAM IN YOUR FRESHMAN YEAR, A LETTER IN YOUR SOPHOMORE YEAR, AND IF BY THIS TIME YOU HAVE EARNED ALL YOUR POINTS, IN THE LAST PART OF YOUR JUNIOR YEAR OR SENIOR YEAR YOU WILL BE AWARDED A LOCKET OR WALL PLAQUE.

THE SENIOR GIRLS WHO ARE IN G. A. A. ARE PRESIDENT, SUSIE FREEHAUF; VICE PRESIDENT; MARILYN BEEHLER; SECRETARY, CLARA RICHARD; TREASURER, BETTY SCHLARB; COUNCILMEN, ELAINE MOTTIŒ; BETTY L. FREDERICKS, ARDIS P. BASE. OTHERS ARE LAVON BOOCHER, VIRGINIA WEISS, ZELLA HICKMAN, RUTH KLINE, MARGARET KOBOLD, NADINE LONGENECKER, DOROTHY SCHALLIOL, LEOLA SCHLEMMER, RUTH TRUEX, AND MAXINE BONER.

WE, THE SENIOR GIRLS, HOPE THAT OUR UNDERCLASSMEN HAVE AS MUCH FUN OUR OF G. A. A. AS WE HAVE IN THE PAST.

ATHLETICS

SPORTS

THE PANTHERS FINISHED THEIR BASKETBALL SEASON WITH A RECORD OF 15 WINS AND 4 LOSES.

THE PANTHERS TURNED IN A FEW OUTSTANDING PERFORMANCES THIS YEAR IN DEFEATING WAKARUSA TWICE, THE FIRST TIME SINCE 1938 THAT THESE TWO TEAMS HAVE NOT SPLIT EVEN IN THEIR TWO GAME SERIES.

THE PANTHERS ALSO DOWNED TWO CITY SCHOOLS THIS YEAR IN BEATING RILEY AND MISHAWAKA.

THE PANTHERS THIS YEAR SCORED 802 POINTS IN THEIR 19 GAMES SCHEDULE FOR AN AVERAGE OF 42 POINTS PER GAME WHILE THEIR OPPONENTS SCORED 593 POINTS FOR AN AVERAGE OF 31 POINTS PER GAME.

THE PANTHERS IN TRYING FOR THEIR THIRD CONSECUTIVE COUNTY TOURNEY CHAMPIONSHIP WERE STOPPED BY WASHINGTON CLAY AFTER THEY HAD DEFEATED NEW CARLISLE IN THEIR FIRST GAME.

40	MADISON	LAKEVILLE	27
27	MADISON	NORTH LIBERTY	32
61	MADISON	GREENE	16
33	MADISON	NEW CARLISLE	35
43	MADISON	NEW PARIS	46
26	MADISON	JAMESTOWN	25
34	MADISON	RILEY	27
43	MADISON	WASHINGTON--CLAY	36
36	MADISON	BREMEN	35
33	MADISON	WAKARUSA	31
41	MADISON	NAPPANEE	29
63	MADISON	WALKERTON	17
20	MADISON	NORTH LIBERTY	32
50	MADISON	LAKEVILLE	34
52	MADISON	BOURBON	29
47	MADISON	WASHINGTON--CLAY	35
45	MADISON	WAKARUSA	44
50	MADISON	MISHAWAKA	33
58	MADISON	WOODROW WILSON	27

COUNTY TOURNAMENT

37	MADISON	NEW CARLISLE	31
34	MADISON	WASHINGTON-CLAY	38

SECTIONAL TOURNAMENT

52	MADISON	LAKEVILLE	28
36	MADISON	NORTH LIBERTY	42

BASKETBALL TEAM OF '41 AND '42

FIRST ROW: RICHARD SCHURR, MANAGER.

SECOND ROW: DONALD GEYER, JOHNNY KEHOE, VIRGIL BASE, JUNIOR FOX, JUNIOR CAROTHERS.

THIRD ROW: MRS. NEWMAN, PRINCIPAL; LOWELL CLIPP, ROBERT WENGER, RICHARD ZELTWANGER, EUGENE BESINGER.

NOT SHOWN: LEWIS HANEY AND RICHARD BILLMAN.

CHEER LEADERS

Tryouts for yell leader were:
Alice Mutti
Susie Freehauf
Evelyn Heise
Josie De Hylie
Jean Zentz

ALICE MUTTI
3 YEARS

SUSIE FREEHAUF
1 YEAR

BASKETBALL TEAM OF '41-'42

"Dick Lettenga" — Basketball star

CHEERLEADERS OF '41-'42

JOKES OF '42

"NOW, BOKHART," SAID MR. MARBURGER, "CAN YOU TELL ME WHAT A HYPOCRITE IS?"
"YES", REPLIED BILL. "IT'S A BOY THAT COMES TO SCHOOL WITH A SMILE ON HIS FACE."

MR. BENDIT--"NOW, CLASS, CAN ANYONE TELL ME THE MEANING OF UNAWARE?"
NADINE'S HAND WAVED FRANTICALLY IN THE AIR.
"UNAWARE IS WHAT YOU PUT ON FIRST AND TAKE OFF LAST."

DOCTOR--"GIVE YOUR HUSBAND FIVE TS. OF THIS MEDICINE EVERY NIGHT."
MRS. MARKER--"OH, I CAN'T DO THAT, DOCTOR."
DOC--"WHY NOT?"
MRS. M.--"WHE HAVE ONLY THREE TEASPOONS."

"WHAT DOES IT MEAN, RICHARD S." THE SUNDAY-SCHOOL TEACHER ASKED, "WHEN IT SAYS THEY RENT THEIR CLOTHES?"
"I SUPPOSE THEY COULDN'T AFFORD TO BUY THEM," REPLIED RICHARD.

THE GUEST IN ROOM 242, WHO HAPPENED TO BE LESTER B., HAD GREATLY ANNOYED ALL THE OTHER HOTEL GUESTS BY JUMPING AND SKIPPING AROUND HIS ROOM. FINALLY, THE MANAGER OBJECTED, AND DEMANDED AN EXPLANATION.
"WELL, IT'S LIKE THIS. MY DOCTOR GAVE ME SOME MEDICINE FOR MY RHEUMATISM AND TOLD ME TO TAKE IT FOR THREE NIGHTS RUNNING, AND THEN SKIP A NIGHT."
"BUT WHAT DOES THAT HAVE TO DO WITH ALL THE NOISE?"
"WELL, THIS HAPPENS TO BE MY NIGHT FOR SKIPPING."

BETTY F.--"HOW DO GHOSTS GET INTO HOUSES."
RUTH T.--"WITH SKELETON KEYS, OF COURSE."

DR. MOCHEL--"WHAT WAS THE MOST YOU EVER WEIGHED?"
RICHARD B.--"ONE HUNDRED FIFTY-FOUR POUNDS."
DR. MOCHEL--"AND WHAT WAS THE LEAST YOU EVER WEIGHED?"
RICHARD B.--(TRUTHFULLY) "EIGHT AND ONE-HALF LBS.

JOKES OF 1942

JUDGE--"SO YOU DECEIVED YOUR HUSBAND?"
MRS. KINTZEL--"ON THE CONTRARY, YOUR HONOR, HE DECEIVED ME! HE SAID HE WAS GOING OUT OF TOWN AND DIDN'T."

HOTEL CLERK--"INSIDE OR OUTSIDE ROOM, SIR?"
JOE M.--"BETTER MAKE IT INSIDE, I RECKON', LOOKS LIKE RAIN."

"BIRK IS LOOKING PROSPEROUS THESE DAYS, ISN'T HE?"
"YES. HE'S LIVING OFF THE FAT OF THE LAND."
"WHAT DOES HE DO?"
"HE OWNS A REDUCING ESTABLISHMENT."

LEWIE H.--"WHAT'S THE DIFFERENCE BETWEEN CAPITAL AND LABOR, MR. SCHURR?"
CHARLIE--"WELL, THE MONEY YOU LEND REPRESENTS CAPITAL, AND GETTING IT BACK REPRESENTS LABOR!"

MARILYN--"YOU KNOW DICK PROPOSED TO ME LAST NIGHT!"
DOROTHY--"DOESN'T HE DO IT BEAUTIFULLY?"

MRS. EHRET--"YOU ARE AT THE FOOT OF THE SPELLING CLASS AGAIN, ARE YOU?"

LOWELL-"YES'M."

MRS. EHRET--"HOW DID THAT HAPPEN?"
LOWELL--"GOT TOO MANY Z'S IN SCISSORS!"

DON H.--"LET'S GET MARRIED."
LEOLA--"ALL RIGHT."
LONG SILENCE
SHE--"WHY DON'T YOU SAY SOMETHING?"
HE--"I'VE SAID TOO MUCH ALREADY".

ARMY SERGEANT TO BOB W.--"HAVE YOU ANY PREFERENCE?"

BOB--"YES, SIR."
SERGEANT--"WHAT WOULD YOU LIKE TO BE?"
BOB--"AN EX-SERVICE MAN WITH A PENSION."

ANGRY FARMER--"DON'T YOU SEE THE NOTICE,' NO FISHING HERE'?"

VIRGIL B.--"THERE MUST BE A MISTAKE SOMEWHERE, FOR I'M CATCHING PLENTY."

FAREWELL TO MHS

DEAR OLD M.H.S.

NEWMANS

ADVERTISING

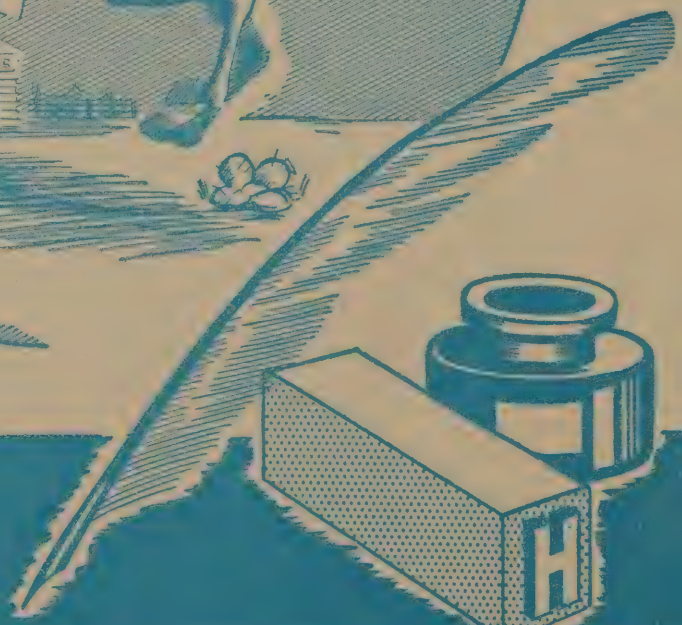

HERFF - JONES COMPANY

Jewelers -- Stationers - Medalists

1407 - 1419 North Capitol Avenue

Indianapolis, Indiana

Published

By The Largest

Exclusive High School

Annual Company In The World

The Printograph Co.

700 Waltower Building

Kansas City, Missouri

Stop in At the

LETHERMAN MOBILGAS STATION

For Friendly Service

Phone 34

Wakarusa, Indiana

SHIRKS STANDARD SERVICE

Main & 4th 5-4906 Mishawaka, Indiana

August Bokhart
Assistant Manager

WAKARUSA INN

Good Beef Sandwiches and Lunches

Chas. A. Fredericks, Prop.

DR. I. H. HAIFLICH
Chiropractor

Electrical Treatments

Phone 115

Bremen, Indiana

THE BIG HAMBURGER LUNCH ROOM

223 N. Main St.
Mishawaka, Indiana

We Serve Delicious Hamburgers Sandwiches Made From Selected Meats

When Here Why Not Stop to Try One?

MELROSE INN

Home of Good Malted Milks, Ice Cream Sandwiches, Confectionery

Mishawaka, Indiana

Sherwin-Williams Paint
Gibson Refrigerators
Maytag Washers
Fairbanks-Morse Pumps
Electric Brooders
Telephone 5-2174

MISHAWAKA GRAIN & COAL COMPANY

Feed and Coal
E. C. Blake, Manager
409 South Union Street
Mishawaka - Indiana

THE FIRST NATIONAL BANK

Mishawaka, Indiana

Member Federal Deposit Insurance Corporation

W. E. WALTER

Fresh, Salt and
Smoked Meats

Dealer in Livestock

Bremen, Indiana

MADISON CENTER SERVICE STATION

High Grade Gas & Oil
Candy & Pop

Closed Mon. & Thurs.. Eve.

WYATT BARBER SHOP

The First Step Toward
A Good Appearance Is
A Real Hair Cut

Phone: 4 - 23 A. C. Mutti

KENNEYS KASH AND KARRY

Frozen Food Lockers

Bremen, Indiana

HESTON'S SERVICE

Sandwiches Gasoline
Ice Cream

Wyatt Phone 3541 Indiana

DEWEY E. ARCH INSURANCE

Residence Phone 309 Office Phone 105

THE DIETRICH CO., INC.

Dry Goods, Men's Clothing,
Shoes, Rugs, Groceries
Linoleums, Window Shades

Bremen Phone 5 Indiana

CANOOT'S LUNCH ROOM

Wyatt, Indiana

2 X 4
LUNCH ROOMS
113 S. Main Street
Mishawaka, Indiana

123 E. Jefferson Avenue
South Bend

Open Day and Nights

IDEAL
SERVICE STATION

Gas, Oil, Willard Batteries
and Brake Lining

Herbert Schmeltz

Wyatt, Indiana

LEONARD COMPANY

Hardware & Implements
Heating & Plumbing

Phone 58

LOCKRIDGE STUDIO

The School
Photographer

Rochester, Indiana

Fine Footwear
Shoes, Hosiery, Gloves
Sweaters and Furnishings
Rubber Footwear

FREED'S SHOE STORE

Wakarusa, Indiana

This Annual Published By
"The Printograph Plan"
for further information write

THE PRINTOGRAPH CO.
700 Waltower Bldg.
Kansas City, Mo.

METZLER GROCERY

AND MARKET

Wakarusa, Indiana

On the Square

The Rexall Store

Congratulations Seniors

STEWART'S DRUG STORE

Congratulations Seniors

HAROLD S. MYERS
JEWELER

Wakarusa, Indiana

THE FREDERICKS STORE

Dry Goods Groceries
Meats

Wakarusa, Indiana

Phone 200

EXCHANGE STATE BANK
Wakarusa, Indiana

Since 1890

Wall Paper -- Nu-Da Paints

Cash Buyer of Poultry
and Eggs

Phone 205 Wakarusa

WAKARUSA PRODUCE CO.

S. Y. WELDY

Groceries and Meats

Phone 169

Wakarusa, Indiana

HOOVER CAFE

Where Old Friends Meet

Wakarusa, Indiana

Compliments

of

BREMEN STATE BANK

Bremen, Indiana

HUFF

FURNITURE - FUNERAL HOME

"For Over 60 Years"

Bremen, Indiana

For the Unexpected Guest

Serve Haenes Ice Cream

Phone 282

Bremen, Indiana

HAENES ICE CREAM

IDEAL

SERVICE STATIONS

Distributor of

Petroleum Products

For 16 Years

OSCAR E. MUTTI, Prop.

Bremen, Indiana

Wyatt Lumber and Coal Company

WYATT Klondike 1560 INDIANA

Edw. Linehart & Sons

COMPLETE HOME OUTFITTERS

FUNERAL DIRECTORS

WAKARUSA, INDIANA

TELEPHONE 71

Compliments
of

BIRKEY HATCHERY

Telephone 269

Bremen, Indiana

Congratulations

to the

Madison Graduates

M. WOLFBERG & SON

Wakarusa, Indiana

"PFISTER"
Is There A Bigger Name . . .
A Stronger Name . . .
To Stand Behind Your Hybrid Seed?

Mention Hybrid Corn and two out of three people will think of the name Pfister. Part of this is due to Lester Pfister's wide-spread personal fame as a corn breeder. But most of the fame of the Pfister name has been won by the performance of the corn itself on farms like yours. Look at the Pfister fields in your community and you'll see what we mean. Arrange now to raise Pfister Hybrids in 1942.

Genuine
PFISTER HYBRIDS

SCHROCK HYBRID CORN CO.
Bremen, Indiana

CHAS. V. HALL STORE

Groceries

General Merchandise

Meats

Phone : 25 - 44 Wyatt

Cadillac

FOLEY'S GROCERY

Quality Service

Right Prices

Wakarusa Phone Klondike 25-23 Indiana

COMPLIMENTS
from

THE WALTER HOTEL
AND
COFFEE SHOP

Bremen, Indiana

ETHEL'S CAFE

Home Cooking and Sandwiches

Wakarusa, Indiana

BOOSTERS

STIVER & SON, Wakarusa

S. B. SHONKWILER, Dentist, Phone 86, Bremen

HIESTER'S VARIETY, Ph. 286, Bremen

School was out May 11, Got our report cards May 13.

AUTOGRAPHS

Robert

Robert
"Bob" Scott

Sign your John Henry's

Bill Christman "45"

Louise Ferrell "44"

Edward Monhart "43"

Robert Wenger "42"

Joe Barrett

Carol Jane Pickel "44"

Joe Minhart "43"

Dick Zelmenger "42"

Don Mowbry

Mary Jo Schlark "42"

Dick Silver "42"

Milo Johnson "42"

Jerma Bricker "44"

Bob Geiser "42"

Morris DeBeyter "43"

Bonnie East "44"

Mary Bonne "42"

Evelyn Battles "44"

Paul Stopel "45"

Louie Haney "42"

Walter Bricker

Norma Schallop

Ricky Frederiks

Betty Jean "44"

Marcella Pickel "44"

Louie Meuner

Clem Hickman

Sally Preston "44"

Vesta Lechliter

Phyllis Barkey "44"

Phil

Ray Young "42"

Maybe

Arlin G. Bare "42"